

2023

ANNUAL REPORT



Real Connections. Real Opportunities. Real Experiences.

A Letter from Our President & CEO and Board Chair

Dear Friends,

We are pleased to present Providence of Maryland's 2023 annual report and share the progress we have made with your generous support.

This past year has been one for our history books. We changed our name, introduced a new brand, and expanded services in a new county. All of this represents a strategic step toward our vision for our community, one where everyone is living their best life, by growing, contributing and engaging in ways that matter to them personally.

We are proud of these very visible accomplishments, as well as the work behind the scenes including systems transformation to align with changes at the state level, self-advocacy initiatives, enhancements in staff engagement, careful fiscal stewardship, and creative approaches in the way we provide our supports and services.

The real measure of our success is how well we carry out our mission. Success is supporting each person to discover and live their best life, by ensuring that every connection and relationship created, opportunity taken advantage of, and experience lived, is authentic and real to their unique vision for their life.

Real Connections. Real Opportunities. Real Experiences. is the theme for this year's report and is the new tagline we introduced earlier this year. Six words that describe what makes us Providence, and what your partnership can provide for more than 300 people.

I hope you enjoy the stories within these pages. Each was made possible with your support of Providence.

Thank you,



Karen Adams-Gilchrist
President & CEO



F.P. 'Rick' Hunsicker
Board Chair

Table of Contents



04..... **Mission, Vision, Values, Beliefs**

05..... **Our Impact**

06..... **Our Stories**

10..... **Our Board**

13..... **How to Support**

14..... **Financial Review**

16..... **Donors**



Mission & Vision

Our mission, vision, values, and beliefs are our foundation and guide us in all that we do on behalf of the people we support, their families and advocates, those who support us in so many ways and the community at large.

Our Mission

Support people with intellectual and developmental disabilities to discover and live their best lives.

We are a leading non-profit supporting over 300 people in Maryland. Our goal is to provide a comprehensive mix of supports and services that are customized and specific to each person and their needs and goals through a person-first planning process. We are committed to supporting people within their community to advocate for and work toward the lives they want.

Our Vision

All people will have the opportunity to lead meaningful lives with real opportunities to grow and contribute to their communities in ways that are important to them.

Beliefs & Values

Our Beliefs

At Providence, we are motivated by the following beliefs:

- We believe that all people can be contributing and engaged members of their communities.
- We believe that, with the right match, all people can work in meaningful jobs, earn competitive wages, and contribute to the world around them.
- We believe that community is meant for every person, regardless of their ability, and every person should be afforded the opportunity to live, learn, and work in their community.
- We believe that our Direct Support Staff is the foundation of our work.

Our Values

- **People-first:** Every step is driven by the person and unique to the person.
- **Community:** Is meant for every person.
- **Relationships:** Connections, Experiences, Expectations.
- **Accountability:** Doing the right things for the right reasons; every day.

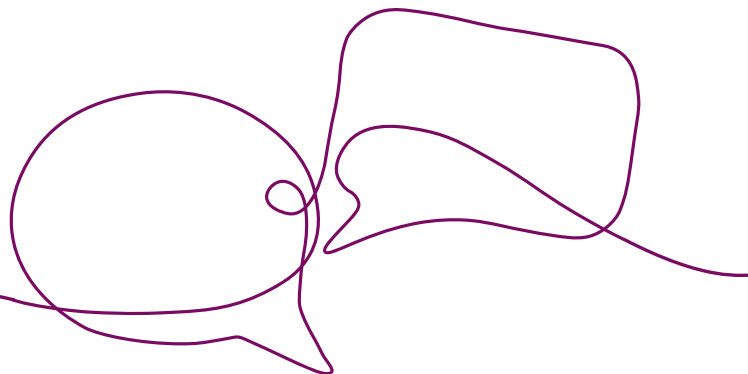

44

People
Volunteering
with

14

Community
Partners

73

People Working in
Community Jobs



54 People

Participating in self
advocacy activities

62

YEARS

Serving our
Community

88

Employer Partners



312

People Supported
in Anne Arundel
and Charles Counties

6

Supports
& Services Offered

Community Development
Services
Employment Services
Day Habilitation
Community Living Supports
Behavioral Supports
Personal Supports

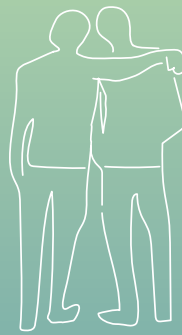

312

Unique Stories
of People We Support

233

Staff Members at
Anne Arundel and
Charles Counties

3,608

Hours of Staff
Training provided

98

PEOPLE

Participating in CDS
& Other Community
Based Services

7

STAFF

Participating in Employee
Development Program in
Partnership with AACCC

\$1,107,021

Raised for Providence in 2023



213,978

Hours of Service
provided in 2023

Providence Pottery & Arts Studio
and Greenhouses



766 Unique Customers
19 Pottery Classes Held

\$132,436

Product Sales in 2023

41

People

Supported in 13 Community
Living Settings





Providence Shares New Brand With Community

In July, we unveiled Providence's new logo and name, and began the final phase of a brand update designed to celebrate our important history and ensure our brand best conveys who we are as an organization and our vision for the future.

Our first step was to officially change our name from Providence Center to Providence of Maryland, or Providence for short. Removing the word "Center" more accurately reflects the work we do to support people to live their best lives in their communities, rather than providing supports within a building.

Our new logo introduces fresh colors along with the Providence signature teal, and the design reflects our

focus on each person, and our work to provide supports and services within the community as much as possible.

Our logo's knot-like structure conveys a sense of community, interconnected by our personal paths and experiences, and made whole with everyone's contributions. The design also reflects our vision for a community where every person has the opportunity to live their best life. The three components of our new tagline: Real Connections. Real Opportunities. Real Experiences. are implied in the design.

We are proud of our new look and so appreciative of all our many stakeholders whose insight was so invaluable to this process.

Providence Expands to Charles County, Adds Community Living Supports

On July 1st, Providence of Maryland completed the merger of Charles County HARC into Providence. This merger was an important step in our efforts to expand Providence's services and geographic reach to strengthen our mission for the people and communities we support.

With the merger, our organization added community living supports, expanding how we mentor and coach people through every aspect of their life, including employment, community engagement, advocacy, and now, home life.

Community Living Services are provided through an established team of more than 80 staff members who work alongside 35 men and women who live in 11 homes.

The merger also brings with it a 62-year reputation of commitment to the people and communities of the Charles County area.



People Living Their Best Lives: Bridgette Fitzhenry

In 1963, a young Bridgette Fitzhenry moved with her family into a home where she would live for nearly 60 years. When her parents passed, her brothers - first Bill then Patrick - lived with her so she could remain in their home. Once her brothers were no longer able to provide Bridgette with assistance living in their family home, Bridgette began living at the homes of her sisters, Laura and Linda, rotating between them. She was happy to be with her family but missed being in her own home very much. In 2023 Providence was licensed to provide supported living services that could assist Bridgette to return to her home. Bridgette and her family were thrilled at the prospect, so Providence got to work recruiting several Direct Support Professionals (DSPs) to provide support in the evenings, overnight and on weekends. By the end of July Bridgette was happily settling back into her beloved home.

Bridgette's sister Linda said, "We are so happy that Bridgette is able to live at home with support from Providence. She is so happy there." She continued, "It's great to see Bridgette living independently and knowing that she has assistance when she needs it from the great staff that have been recruited." Joyce, a DSP that supports Bridgette in the evenings during the week, has developed a deep connection with Bridgette and together they go

grocery shopping, cook meals, take care of household chores, ensure that Bridgette's personal needs are met through doctor visits and managing medications. They are frequently in the community attending events at church and Special Olympics, going shopping at Arundel Mills, meeting friends and family to eat out and watching planes fly over at the BWI Observation Park.

When you visit Bridgette's home, she is happy to give you a tour and tell you stories about growing up there and show you photos of her family that are on display throughout. She is particularly excited to show you her new furniture and her collection of DVDs and videos, puzzles and her various craft projects, plus a huge pile of medals she has won for swimming events with Special Olympics. Bridgette says, "I love my house. I have so many memories here and being back here is perfect." When she's not at home or in the community, Bridgette works at Providence as a Receptionist 3 days a week. She says, "My favorite part of being a Receptionist is answering the phones because I love talking to people." We are so happy that Bridgette is truly living her best life, and we look forward to seeing how Supported Living can help more people do the same.



Partnering With The Big Bean To Provide Job Opportunities

When Christie and Greg Coster purchased The Big Bean coffee shop in Severna Park in 2019, they had a vision to preserve the local coffee shop culture where the community could come in and connect with each other over great coffee in a welcoming environment. The Big Bean was important to them because it was where Christie worked as a Barista over 25 years ago and also where the couple first met. As they set out to realize their vision, they knew that providing work opportunities for people with disabilities was also part of their mission, as Christie's Uncle Joey is supported by Providence and she watched him work in many jobs over the years and witnessed how working gave him a place in the world and helped him have his own life. A couple of years later after getting established in the business, they worked with Providence to hire Allison Hamilton, who was looking for a new opportunity after being laid off from her previous job during the pandemic. It's now been more than 2 years, and Allison is an integral part of The Big Bean team. She works three days a week and the Baristas rely on her to prepare and stock smoothie portions, prep, wrap and stock food and retail items, and keep the coffee stations clean. In fact, Christie said that "Allison took a couple days off over Thanksgiving, and we had a hard time keeping up without her!". Allison loves her job and she said "I want more responsibilities and I'd like to work full-time."

She continued by saying that her favorite part of the job is "working with Mr. Greg. We tease each other and have so much fun." Greg agreed and said that "We love having Allison on our team. She does a great job and both staff and customers love her. We work hard, but we also have a lot of fun."

In addition to locations in Severna Park and Annapolis, Christie and Greg are working on opening a third Big Bean location in Millersville. They are hoping that the expansion will allow them to provide more job opportunities. When asked what she would say to other employers considering hiring a person with disabilities Christie said "Just do it. It will enhance your business and adds a unique element to your work life." She continued by saying, "I really didn't know Severna Park until I worked at The Big Bean. It opened my eyes to how wonderful our community is. We are so glad to be a part of it, and fortunate to work with Providence to provide opportunities that help people find their purpose and place here in the community." We can't wait to see what's next for Christie, Greg, Allison and The Big Bean as they expand and grow, keeping the community and opportunities for all at the forefront of everything they do.





Meet Gloria

Our Direct Support Professionals (DSPs) make our mission work. They are skilled coaches and mentors, and they place great value in building close relationships to guide and shape how they support people to live their best lives.

Gloria Beseris is one of 160 DSPs working alongside more than 300 people who count on Providence. Gloria joined our team in 2022, from retirement, bringing with her years of experience running an assisted living home, a passion for people and a commitment to help people create joy in their day.

At Providence, Gloria works directly with Kyle. “Our goal,” she says, “the goal Kyle and I have together, is to support him to engage with and be in touch with his environment.” Their close relationship makes this possible.

Gloria has gotten to know Kyle and his interests by spending time with him. Those moments are often outside when the weather is nice, enjoying a walk, or if it’s cold, finding a sunny spot together under a window. She says, “Kyle has really gotten to know me too. He connects through sound and knows my voice.”

Knowing Kyle has helped Gloria develop innovative ways to support him to exercise, and use his hands to grab and throw a ball. It has also led to music being a big part of their relationship. Gloria learned early on that Kyle enjoys music and they use a drum for learning and repetition as well as a way to engage together.

Staff have noticed their relationship, and the creative ways Gloria helps Kyle connect to his surroundings and friends including organizing Bingo Fridays and weekly art projects that anyone can take part in.

When asked what drives her work every day, Gloria says, “Kyle of course, and I really like being a DSP.”

About Providence

At Providence, we believe in people. We believe that everyone should be a part of their community and have access to and enjoy the opportunities around them. We are proud of our exceptional professional staff, our history of service, our community partnerships, and the many men and women who are learning new skills and working and contributing in communities throughout Anne Arundel and Charles Counties in ways that matter to them.

Board of Directors Officers



F.P. "Rick" Hunsicker, Jr.

CHAIR

Retired



Mary Ellen Tuma

VICE-CHAIR

Retired



Jay Eichelberger

TREASURER

*Managing Director,
Wealthspire Advisors*



Rob Manigold

SECRETARY

Retired

Members



Gary Badgley

Oakridge Housing Corporation



Tom Belote

Retired



Marietta Dunn

Retired



Amy Guerke

*Principal, Ruth Parker
Eason School*



Megan Keller

Self Advocate



Olivia Comport Kelly

*Director of Brand Marketing
& Communications, Modus
Solutions, LLC*



Delegate Nic Kipke

*Maryland House of Delegates
Vice President, Reps & Associates*



Jeff Kirby

*Owner,
Superior Softwash*



Sandy Griffin

*Senior Director of Nursing,
Women & Children's Services
Luminis Health AAMC*



Kelly O'Donnell, MD

O'Donnell Vein & Laser



Lynn Zephir

*Community Volunteer
and Parent*





How to Support

Providence of Maryland's mission is to support people to live their best lives in their communities. We provide more than 200,000 hours of support annually to more than 300 men and women and their families. Providence supports every person in whatever way is important to them and their life. Each person is working hard, with Providence by their side, step by step, to live their best life in their community. To provide the best possible services takes support from the community. Every dollar matters and helps us to support each person to live their best life for themselves.

Want to make a difference for people working hard to build the lives they want in their communities? Make a donation today by calling us at (443) 776-1967 or visit providenceofmaryland.org for more information.

How To Get Involved



Donate



Volunteer

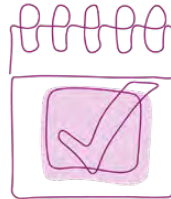

Attend an event



Obtain supports

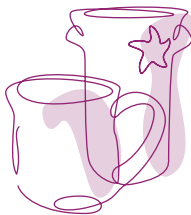

**Shop our Greenhouses
and Pottery & Arts Studio**



**Employ someone
we support**

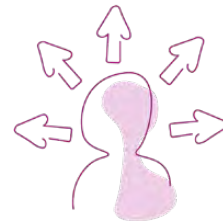

**Start your career
at Providence**

Financial Review

REVENUE AND SUPPORT

STATE FUNDING	\$7,282,226
GRANTS, DONATIONS, FUNDRAISING	\$1,107,021
INTEREST, DIVIDENDS, OTHER	\$591,251
SALE OF PRODUCTS	\$132,436
RENTAL INCOME	\$87,519
TOTAL	\$9,200,453

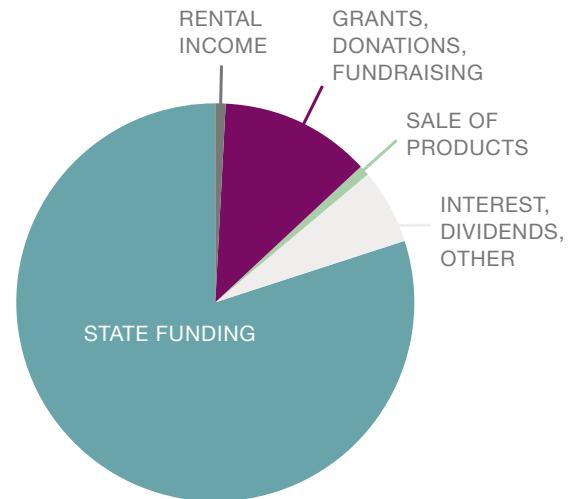

EXPENDITURES

PROGRAM SERVICES	\$7,107,145
MANAGEMENT & GENERAL	\$1,623,815
FUNDRAISING	\$326,954
TOTAL	\$9,057,914
 GROSS PROFIT	 \$142,539
NET REALIZED/UNREALIZED GAIN (LOSS) ON INVESTMENTS	\$133,351
RECOVERY RELIEF FUNDS	
NET PROFIT	\$275,890

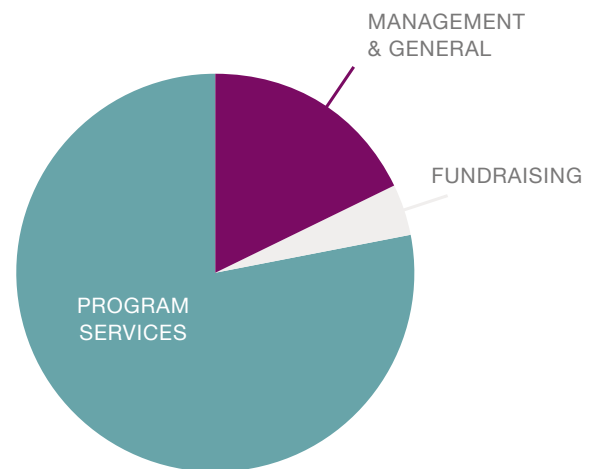

Financial information reflects activity during FY23, which covers the period from 7/1/22 – 6/30/23



Donors

CORPORATIONS & FOUNDATION

Champions: \$25,000+

Foundation For Children
with Intellectual and
Developmental Disabilities
Jesse & Hertha Adams
Charitable Trust

Leaders: \$10,000+

David O. and Martha G. Campbell
Family Foundation
Wealthspire Advisors

Ambassadors: \$5,000+

Anne Arundel County
Cameron Building Envelope
Specialists
Centers for Advanced
Othopaedics Foundation
Civitan Club of Glen Burnie, Inc.
Danny's Day Foundation
Kelly Insurance & Investments,
Kelly Financial Advisors
Moran Insurance
Peggy A. Baldwin Revocable Trust
PNC Bank
PNC Foundation
Sandy Spring Bank
The Baldwin Corporation

Advocates: \$2,500+

Baldwin Homes
Clear Plan Wealth Management
Kaiser Permanente
Liberty Mutual
Rotary Club of Annapolis

Partners: \$1,000+

Cassilly Financial Group
Chesapeake Employers Insurance
Creston G. and Betty Jane
Tate Foundation
Dean Yacht Company LLC
Decker Global Wealth
Ellie Mental Health of Annapolis
Enterprise Fleet Management
Enterprise Holdings Foundation
Event Connections Group
FPC Distribution
GW Carr Contracting Inc.
Hyatt Commercial
Koch Family Foundation, Inc.

Liquified Creative
Luminis Health Anne Arundel
Medical Center
Manis, Canning & Associates
McCrone Engineering
Modus Solutions
Mr. Exterior Concepts
Naval Bagels
Network for Good
Northco Title Corporation
Priceless Industries, Inc
Rogers-Wilbur Foundation, Inc.
RT Specialty
Schneider Electric
Schuh Family Foundation
Selective Insurance
St. John Properties
The Belle Grove Corporation
The Traffic Group, Inc.
The U Group
Thrive Behavioral Health
Travelers Insurance
Treffer Appraisal Group
Volvo Cars of Annapolis
Waugh Chapel Dental

Patrons: \$500+

Admiral Cleaners
Derby-Masson Family Fund at the
Baltimore Community Foundation
Knights of Columbus St. Andrew by
the Bay #11552
Novotny, Larash, Venters & Wolf, LLC
St. Christopher By The Sea
The Joseph Mullan Co.

Friends: \$250+

1st Choice Property Management
Agency Insurance Company of MD
America's Charities, Inc.
Bmore Tech
Galaway Bay
Hyatt & Weber
Imperial PFS
Iroquois Group
Kiss My Glass
Kite Technology Group
Mullen Sondberg Wimbish
& Stone, P.A.
Provincial East Inc.
Shore United Bank
St. Martin's-In-The-Field
Episcopal School
Trail Blazers 4-H Club
University of Maryland
Medical Systems

Supporters: Up to \$249

Amazon
Appliance Doctor
Eastcomm Ltd.
Fiore Contracting, Inc.
Friends of Maryland's Olmstead
Parks and Landscapes
Mark Wurzbacher & Associates
Maryland Charity Campaign
Poplar Ridge Seniors Club
Port Tack Wine & Spirits
Superior SoftWash
Womens Fellowship of First
Presbyterian Church

INDIVIDUALS

Leaders: \$10,000+

Mrs. Thomas I. Baldwin
Mr. Aubrey McRoberts

Ambassadors: \$5,000+

Mr. and Dr. James Eichelberger
Mr. and Mrs. Frederick P. Hunsicker
Mr. and Mrs. Stephen Peroutka

Advocates: \$2,500+

Ms. Karen Adams-Gilchrist
Mr. and Mrs. John Belcher
Mr. and Mrs. Richard Briemann
Mr. and Mrs. Gary Geisel
Ms. Cheryl Malone
Mr. and Mrs. Charles S. Walsh
Mr. and Mrs. William Zephir

Partners: \$1,000+

Capt. Robin Bosworth and
Ms. Mary Ellen Tuma
Ms. Veronica Bragdon
Mr. Michael Bye
Mr. and Mrs. James Clauson
Mr. and Mrs. Allan Comport
Mr. and Mrs. Anthony Cornish
Mr. Charles Dankmeyer
Mr. and Mrs. Chris Diamondidis
Mr. Robert Dick
Mr. and Mrs. John Dixon
Dr. and Mrs. William Doukas
Mr. Scott Dunkel
Ms. Francis Gardiner
Mr. and Mrs. John W. Gosnell
Mr. William Hahn
Mr. and Mrs. John Harper
Mr. Benjamin Harries
Mr. Patrick Harvey

Ms. Bethany Hobbs
 Ms. Wendy Hooper
 Mr. and Mrs. Richard Jones
 Mr. Michael Kelly II
 Mr. Jeff Kirby
 Mrs. Jerome W. Klasmeier
 Mr. Andrew Kozub
 Mr. and Mrs. Chris LaCroix
 Mrs. Sabra Ladd
 Mr. and Mrs. David Lilleflore
 Mr. Matthew Mace
 Mr. Robert Manigold
 Ms. Michele Matton
 Mr. and Mrs. Wade Mayberry
 Ms. Julie Natoli
 Mr. and Mrs. Walter Petrie
 Col. Peter B. Southmayd
 Ms. Linda Strohecker
 Mr. and Mrs. Dennis Wells

Partners: \$500+

Mr. Jeff Armiger
 Ms. Kelly Arslanian
 Mr. Terry Artz
 Mr. George Ballog
 Mr. and Mrs. Bob Barber
 Mr. and Mrs. Ben Borchelt
 Mr. and Mrs. Douglas Bragdon
 Mr. and Mrs. Craig Bullen
 Mr. and Mrs. Stephen Bupp
 Mr. and Mrs. Jeffrey Caruso
 Ms. Patty Cecil
 Dr. and Mrs. James Chappell
 Mr. and Mrs. Sean Doordan
 Mr. Michael Elger
 Mr. and Mrs. Wallace M. Elger
 Mr. Joe Garrison
 Mr. and Mrs. Michael Gomez
 Mr. and Mrs. James Griesser
 Ms. Amy Guerke
 Mr. Douglas Kurdziel
 Ms. Cathleen Lerner-Beckett
 Mr. and Mrs. Stephen McHale
 Mr. Thomas McQuillan
 Ms. Joan Miller
 Mr. and Mrs. Terry Miller
 Mr. and Mrs. Craig Morrell
 Mr. and Mrs. James Morrow
 Ms. Susan Owen
 Mr. and Mrs. Mark Robertson
 Ms. Michelle Russell
 Mr. and Mrs. Charles Shaeffer

Friends: \$250+

Mr. and Mrs. Warren Adams
 Ms. Sharon Amrhein
 Mr. and Mrs. Jay Baldwin
 Ms. Patricia Baldwin
 Mr. and Mrs. William E. Baldwin III
 Mr. and Mrs. William Bither
 Mr. and Mrs. Doug Bradford
 Ms. Judy Brick
 Mrs. H. Stafford Bullen Jr.
 Mr. David Demers and Ms. Patricia Lilek
 Mr. and Mrs. Russ Devoe
 Mr. and Mrs. Martin Doordan
 Ms. Marietta Dunn
 Mr. Frederick Galloway
 Ms. Jessica Gibson
 Mr. Kevin Gilligan
 Mr. and Mrs. R. Scott Gregory
 Ms. Jessica Haire
 Ms. Meredith Harris
 Ms. Theresa Hessler
 Ms. Jessica Holman
 Mr. and Mrs. Henry Hopkins
 Ms. Mari A. Horak
 Mr. and Mrs. William Jaeger
 Mr. Ronald W. Johnson
 Mr. Steve Kelly Sr.
 Delegate and Mrs. Nicholas Kipke
 Mr. Dennis Krysiak
 Mr. Daniel Laughlin
 Mr. and Mrs. Bertrand Mason
 Mrs. JoAnne Maurer
 Mr. and Mrs. John McDonough
 Mr. and Mrs. James Millford
 Mr. Richard Moreland
 Mr. Edwin Moses
 Mr. and Mrs. Mark Muckelbauer
 Mr. and Mrs. Joseph Natoli
 Mr. Shawn Noratel
 Ms. Michelle Salta
 Mr. Alex Schmidt
 Mr. and Mrs. Joseph P. Smaldone
 Mr. Richard Smith
 Ms. Anne Warpinski
 Ms. Nikki Weaver
 Mr. and Mrs. Edward S. Worff

Supporters: Up to \$249

Mr. and Mrs. Gregory Akers
 Mrs. Ann Albrecht
 Mr. and Mrs. Peter P. Andre

Mr. and Mrs. Frank J. Arsenault
 Mr. and Mrs. Gary C. Beach
 Mr. and Mrs. Marc Beaven
 Mr. and Mrs. Charles Becker Jr.
 Ms. Kristin Bohl
 Ms. Jessilyn Bowers
 Ms. Jushlynn Cager
 Ms. Alyson Campbell
 Ms. Kathleen A. Clemente
 Ms. Carol Clemmens
 Ms. Jane Conrad
 Mr. and Mrs. Joel Core
 Mr. William Cornelius
 Mr. and Mrs. James & Lise Crafton
 Mr. and Mrs. John J. Denice
 Mr. and Mrs. Paul and Nora Dittner
 Ms. Phyllis Dowd
 Mr. and Mrs. George Dubina
 Dr. and Mrs. Allen C. Egloff
 Ms. Nina Eldred
 Mr. and Mrs. Willard G. Eldred
 Ms. Sue Fajer
 Ms. Linda Figallo
 Mr. William R. Fleming III
 Mr. and Mrs. Mark Ford
 Ms. Nancy Galetsky
 Capt. and CDR
 Thomas P. Gallagher III
 Mr. and Mrs. Kip Galloway
 Mr. and Mrs. Keith D. Gardner
 Mrs. Kristina George
 Mr. Dirk and Ms. Terry Averill Geratz
 Mr. Art Gill
 Mr. and Mrs. C. Herbert Gilliland
 Ms. Karen Goldman
 Ms. Paula Gore
 Ms. Chardon Gray
 Mr. Kevin Green
 Mr. Jonathan Greene
 Ms. Elizabeth Gruber
 Mr. and Mrs. George J. Guthrie
 Mrs. Valerie Gutterson
 Ms. Rhonda N. Harding
 Mrs. Kathy Hargett
 Mr. and Mrs. James Harrison
 Ms. Margaret Harvey
 Mr. Pete Henschel
 Mr. William W. Hill
 Mr. and Mrs. Don Hillier
 Ms. Vivien Johnson
 Mr. Greg Jones
 Ms. Mary Pat Justice

*Gift Information reflects activity during FY23, which covers the period from 7/1/22 - 6/30/23.
 Event Ticket, Auction and Raffle Purchases are not included in this report.

Ms. Mary C. Kelley
Ms. Laura Kemplin
Mr. and Mrs. George Kreis
Ms. Mare Kristensen
Ms. Rhonda Kumer
Mr. Dylan Lack
Ms. Ann Langerak
Mr. Todd Liller
Dr. and Mrs. Lawrence W. Littig
Mr. and Mrs. Robert Loock
Ms. Delia Lopez
Dr. and Mrs. Allan S. Love
Mr. Jay D. Mahaffey
Ms. Rosemarie Malloy
The Honorable
Judge Michael Malone
Ms. Nina Marcellino
Ms. Maria Marsteller
Mr. and Mrs. David Mauriello
Mr. and Mrs. John Mavis
Mr. and Mrs. George C. McCully
Mr. and Mrs. John McKernan
Mr. J Kent McNew
Ms. Sherry Meredith
Dr. Edward H. Mitchell
Mr. and Mrs. Clyde Morehead
Mr. and Mrs. Brett Morrison
Mr. and Mrs. James Murphy
Mr. John Carroll Murphy
Mr. and Mrs. Thomas Nolan Jr.
Mr. Vinnie Odell
Mr. and Mrs. Grover Outland
Ms. Mary Palko
Mr. and Mrs. Douglas F. Parrillo
Ms. Linda Payne
Mr. and Mrs. Robert Pelrine
Mr. Mark Pfister Sr.
Mr. and Mrs. Paul Plummer
Mr. David Potteiger
Mr. and Mrs. Eliot D. M. Powell
Ms. Charlotte P. Preece
Ms. Patricia Pridgen
Ms. Donna Riley
Ms. Maria Rodil
Mr. Steven Rosenthal
Mr. Charles Rowins
Mr. and Mrs. James W. Ruppel
Mr. and Mrs. Norm Scaffie
Ms. Bridgid Seering
Mr. and Mrs. Russell A. Smith
Mr. David Southwick
Ms. Kathryn Spanogle

Mr. and Mrs. Don W. Stanfill
Mr. Scott Stuart
Mr. and Mrs. Michael Superczynski
Mrs. Charlene Tomak
Ms. Rita Treadwell
Ms. Cynthia Trimmer
Ms. Ann Walls
Ms. Gini Waters
Ms. Jeannie Wayson
Mrs. Joan Weingartner
Mr. and Mrs. Peter Welcher
Mrs. George Wohlgemuth
Mr. and Mrs. Paul Wright III
Mr. and Mrs. Dan Zeitlin
Mr. and Mrs. Charles Zoltak

IN MEMORY OF

In Memory of Erica Barbera

Ms. Mary Pat Justice

In Memory of Darrell Brooks

Ms. Kathlen Clemente

Ms. Paula Gore

In Memory of Taylor Comport

Ms. Alyson Campbell

Mr. Dirk & Ms. Terry Averill Geratz

Ms. Jessica Gibson

Mr. Douglas Kurdziel

Mr. and Mrs. Robert Pelrine

Mr & Mrs. Norm Scaffie

Mr. Charles S. Walsh

In Memory of Kenny Elbert

Mr. and Mrs. Brett Morrison

In Memory of Maureen Fox

Mr. and Mrs. Don W. Stanfill

In Memory of Guillermo (William) Garcia

Ms. Ann Langerak

In Memory of Lindsay Hamm

Mr. and Mrs. George J. Guthrie

In Memory of Eugene Harvey

Mr. Robert Dick

In Memory of Patricia Hudson

Ms. Nina Eldred

Mr. and Mrs. Willard G. Eldred

In Memory of Jerry Klasmeier

Mrs. Jerome W. Klasmeier

In Memory of Tino Langerak

Mr. Scott Stuart

In Memory of Susan Booth McMann

Col. Peter B. Southmayd

In Memory of Rita Treadwell Miner

Ms. Rita Treadwell

In Memory of Joseph Murphy

Mr. and Mrs. James Murphy

In Memory of Deborah Painter

Poplar Ridge Seniors Club

In Memory of Michael J. Palko

Ms. Mary Palko

In Memory of Carol Ann Shea

Ms. Veronica Bragdon

In Memory of Gary Tomak

Mrs. Charlene Tomak

IN HONOR OF

In Honor of Colleen Baldwin

St. John Properties

In Honor of Aimee Bullen

The Joseph Mullan Co.

Mr. and Mrs. Charles Shaeffer

In Honor of David Chisholm

The Traffic Group, Inc.

In Honor of Becky Malone

Mr. George Ballog

The Honorable Judge

Michael Malone

In Honor of Steven K. Patterson

Mr. Aubrey McRoberts

IN KIND

(Re)Focus Studio
98 Rock/WBAL
Ace Hardware
Amy Rippetoe, Wicked Beauty
Angel's Share Wine & Spirits
Ascension Salon and Spa
Autobahn
Barre Forward
Black Ankle Vineyards
Brian Boru Irish Restaurant
Brusters
Cantler's Riverside Inn
Capt. Robin Bosworth and
Ms. Mary Ellen Tuma
Carroll's Creek Café
Chartwell Golf & Country Club
Chesapeake Bay Beach Club
Chesapeake Employers Insurance
Chick-fil-A of Severna Park
Christo's Discount Liquors
City Brew Tours
Cornfusion
Crofton Country Club
Go-Kart Raceway
Danny's Day Foundation
Dock Street
DoodleHATCH
Dr. James Chappell,
Annapolis Plastic Surgery
Effortless Organizing
Fishpaw's Marketplace
Gaver Farm
Graul's Market
Heritage Harbour Wine and Spirits
Houck's Menswear
International Spy Museum
Irish Restaurant Company
Jing Ying Institute
Julie St. Marie Catering
& Event Coordination
Kids First Swim School
Kilwin's Chocolates & Ice Cream
Laura's Eyes Photography
Ledos Pizza
Let's Grow Florist

Libbey's Coastal Kitchen
+ Cocktails
Maryland Live! Casino
Meinelschmidt Distillery
Misty Clean
Monster Mini Golf
Mr. Barry Broadus
Mr. and Mrs. Chris Diamondidis
Mr. and Mrs. Craig Bullen
Mr. and Mrs. Craig H. Decker
Mr. and Mrs. Frederick P.
Hunsicker
Mr. and Mrs. Jay Baldwin
Mr. and Mrs. John Carson
Mr. and Mrs. Matt Lehmann
Mr. and Mrs. Mickey Fitzmaurice
Mr. Dan Walker
Mr. James Kimble
Mr. Josh Simpson
Mr. Tony Vernon
Ms. JoAnne Maurer
Ms. Angie Voll
Ms. Brooke Eader
Ms. Cathleen Larner-Beckett
Ms. Donna Moran
Ms. Erika Robuck
Ms. Haley Mayhew
Ms. Judy Brick
Ms. Julie Natoli
Ms. Karen McCabe
Ms. Karen Sturgell
Ms. Kathy Seering
Ms. Marietta Dunn
Ms. Mary Wolf
Ms. Maryann Moore
Ms. Patricia Baldwin
Ms. Patty Bailey
Ms. Rebecca Mills
Ms. Tanika Taliaferro
Nails By Dora at Kali Salon
and Spa
National Aquarium
Naval Bagels
O'Donnell Vein & Laser
Old Tyme Barber
Orchid Cellar Meadery & Winery
Port City Brewing
Pusser's Caribbean Grille
Queenstown Harbor Golf
Ms. Jenny Corder,
Ripped Mussels
Riva Gardens Farm Market
and Garden Center

River & Trail Outfitters
Rodney Laws Studio
Salty Dog & Sweet P's Swag
Severna Park Voice
Sunrise SUP
Superior Softwash
Texas Roadhouse
The Axe House Annapolis
The Drift Shop
The Grill at Quarterfield Station
The Landscape Design Center
The Maryland Corn Maze
The Maryland Theatre
The Pumpkin Wagon
Titan Hospitality Group
Toby's Dinner Theatre
Wegmans Crofton
Wockenfuss Candies
Zachary's Jewelers

HARVEST BASH COMMITTEE

Colleen Baldwin, Chair
Tricia Baldwin
Kim Chappell
Dave Chisholm
Melissa Diamondidis
Ana Hervada
Olivia Kelly
Tina Kelly
Cathy Larner-Beckett
Kathy Seering
Cathy Stamper
Laura Wiegmann

MORGAN GOLF CLASSIC COMMITTEE

Marc Dorman, Chair
Pat Ernst
Rick Hunsicker
Olivia Kelly
Jeff Kirby
Dianna Lancione
Lonnie Lancione

Matt Lehmann
Donna Moran



providence

REAL CONNECTIONS. REAL OPPORTUNITIES. REAL EXPERIENCES.

providenceofmaryland.org

**Anne Arundel County
Administration**

930 Point Pleasant Road
Glen Burnie, Maryland 21060
410-766-2212

**Charles County
Administration**

79 Industrial Park Drive
Waldorf, Maryland 20602
301-932-7030

**Pottery
& Arts Studio**

40 Church Road
Arnold, Maryland 21012
443-955-6073

Greenhouses

370 Shore Acres Road
Arnold, Maryland 21012
410-766-2212

**Cloverleaf
Community Location**

8223 Cloverleaf Drive
Millersville, Maryland 21108
410-766-2212

**Jean Bradbury
Community Location**

370 Shore Acres Road
Arnold, Maryland 21012
410-766-2212

Providence of Maryland, Inc. is a 501(c)(3) nonprofit organization registered with the State of Maryland. Donations are tax-deductible to the fullest extent allowed by law. A copy of our current financial statement is available upon request by contacting us at 930 Point Pleasant Road, Glen Burnie, MD 21060, (443) 776-1967. Documents and information submitted to the State of Maryland under the Maryland Charitable Solicitations Act are available from the Office of the Secretary of State for the cost of copying and postage.